

# Slot Cards

State/City – Casino	Card Front	Card Back
<p>California – Alpine - Viejas Indian Casino, Special “Ten Times A Winner“ promotional card.</p> <p>Visit Viejas Indian Casino 10 days in 1 month and get this free promotional swipe card.</p> <p>Contributor: Larry and Alice Kopp <a href="mailto:lachips@aol.com">lachips@aol.com</a></p>		
<p>California – Blue Lake, Blue Lake Indian Casino.</p> <p>Players Club – Glittery Gold card</p> <p>Contributor: Esther Barker <a href="mailto:ebarker52193@comcast.net">ebarker52193@comcast.net</a></p>		
<p>California – Colusa – Colusa Indian Casino, “Platinum Players“ card with bright 4 ray front and different reverse, last paragraph is 7 lines was 6 lines.</p> <p>Manufacturer: pccisd.com</p> <p>This is the card that was issued to us Sept 21, 2005.</p> <p>Contributor: Larry and Alice Kopp <a href="mailto:lachips@aol.com">lachips@aol.com</a></p>		
<p>California – Colusa – Colusa Indian Casino, “Platinum Players“ card with white background on front and same reverse as above.</p> <p>Manufacturer: pccisd.com</p> <p>Contributor: Larry and Alice Kopp <a href="mailto:lachips@aol.com">lachips@aol.com</a></p>		
<p>California – Colusa – Colusa Indian Casino, “VIP Club“ card.</p> <p>2<sup>nd</sup> issue.</p> <p>Manufacturer: pccisd.com</p> <p>Contributor: Larry and Alice Kopp <a href="mailto:lachips@aol.com">lachips@aol.com</a></p>		

California – Lenmore – The Palace Indian Gaming Center, “Players Club” Standard card.

“Players Club” on front is much larger, 1<sup>st</sup> paragraph text on back side is 8 lines was 7 lines. Manufacturer has been removed.

Contributor: Larry and Alice Kopp  
[Lachips@aol.com](mailto:Lachips@aol.com)

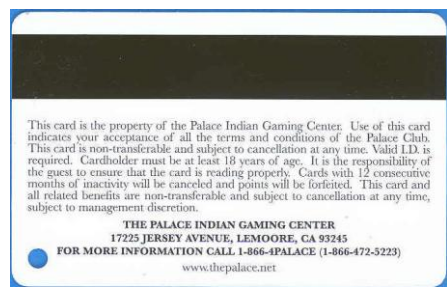
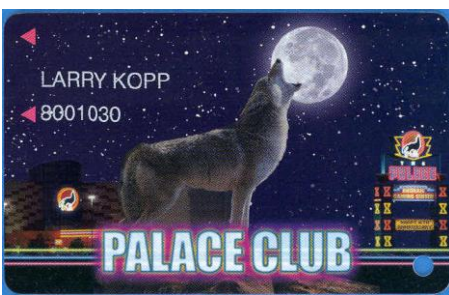

California – San Pablo – San Pablo Lytton Indian Casino, “Players Advantage” Standard card.

Casino started out as a card room and has now expanded into slot machines. Casino is located within city limits which is still be contested.

Contributor: Larry and Alice Kopp  
[Lachips@aol.com](mailto:Lachips@aol.com)

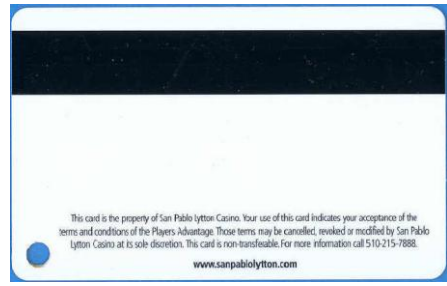

Colorado – Bullwhackers, Black Hawk, Players Club, 5 Star – Glittery Gold.

Problem Phone # last line reverse.

Manufacturer: – ACC Has Gambling

Contributor: Esther Barker  
[ebarker52193@comcast.net](mailto:ebarker52193@comcast.net)

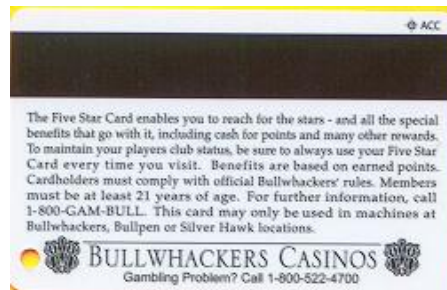

Colorado – Cripple Creek - The Brass Ass Casino, Midnight Rose Casino and J.P. McGills Casino “Triple Play Card” card.

Manufacturer: cpi2024976.

Contributor: John Kallman  
[cashcoinconnection@yahoo.com](mailto:cashcoinconnection@yahoo.com)

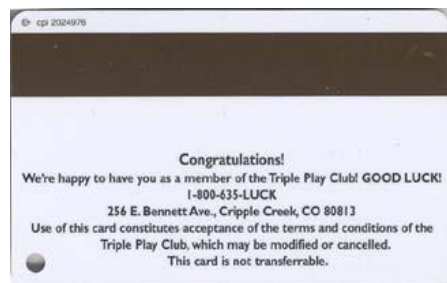

Colorado – Cripple Creek - Gold Rush Hotel and Casino and Gold Diggers Casino and Uncle Sam’s Casino.

Gold Exchange Club card, “Gold Ore” Level

Manufacturer: ACC







Contributor: John Kallman  
[cashcoinconnection@yahoo.com](mailto:cashcoinconnection@yahoo.com)

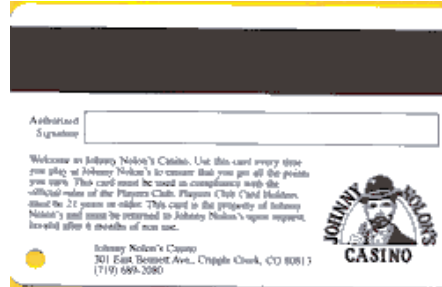
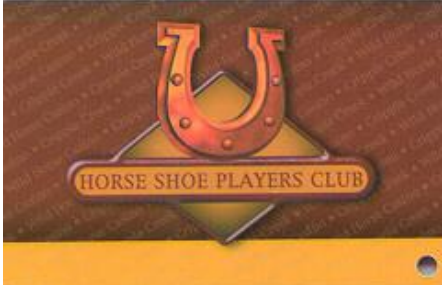
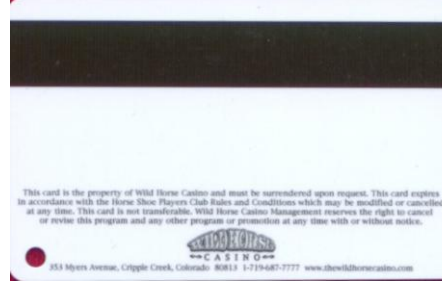

Colorado – Cripple Creek, Imperial Hotel, Temp Card.

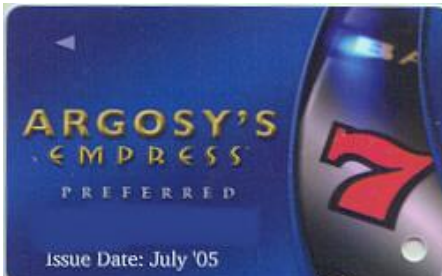
Contributor: Esther Barker  
[ebarker52193@comcast.net](mailto:ebarker52193@comcast.net)

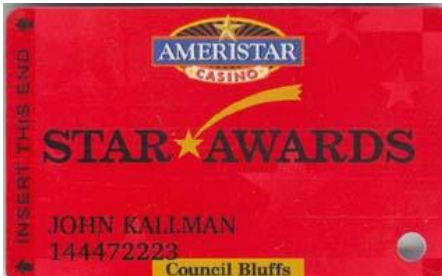
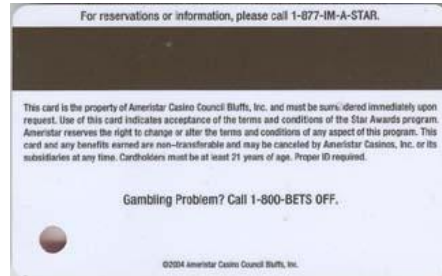

<p>Colorado – Cripple Creek - Johnny Nolan's.</p> <p>Same as previous except for a tiny &lt; below the top Insert arrow.</p> <p>Contributor: Esther Barker <a href="mailto:ebarker52193@comcast.net">ebarker52193@comcast.net</a></p>	 <p>JOHNNY NOLAN'S CASINO PLAYERS CLUB HOME OF THE ROYAL FLUSH</p>	 <p>Arbitrated Signature: _____</p> <p>Welcome to Johnny Nolan's Casino. Use this card every time you play at Johnny Nolan's to ensure that you get all the points you earn. This card must be used in compliance with the official rules of the Players Club. Players Club Card Holders must be 21 years or older. This card is the property of Johnny Nolan's and must be returned to Johnny Nolan's upon request, forfeited after 6 months of non use.</p> <p>Johnny Nolan's Casino 301 East Bennett Ave., Cripple Creek, CO 80813 (719) 689-2080</p>
<p>Colorado – Cripple creek – Wildhorse Casino, Players Club</p> <p>No mfg. Background printing obverse more prominent. Casino address reverse is shorter.</p> <p>Contributor: Esther Barker <a href="mailto:ebarker52193@comcast.net">ebarker52193@comcast.net</a></p>	 <p>HORSE SHOE PLAYERS CLUB</p>	 <p>This card is the property of Wild Horse Casino and must be surrendered upon request. This card expires in accordance with the Horse Shoe Players Club Rules and Conditions which may be modified or cancelled at any time. This card is not transferable. Wild Horse Casino Management reserves the right to cancel or revise this program and any other program or promotion at any time with or without notice.</p> <p>Wild Horse Casino 353 Myers Avenue, Cripple Creek, Colorado 80813 • 719-687-7777 www.thewildhorsecasino.com</p>
<p>Colorado – Cripple Creek – Womacks Casino, Standard card.</p> <p>Backside is blank except for the magnetic stripe.</p> <p>Contributor: Esther Barker <a href="mailto:Ebarker52193@comcast.net">Ebarker52193@comcast.net</a></p> <p>Contributor: John Kallman <a href="mailto:cashcoinconnection@yahoo.com">cashcoinconnection@yahoo.com</a></p>	 <p>WOMACKS CASINO &amp; HOTEL 321170 John Kallman</p>	 <p>_____</p>
<p>Illinois – Joliet - Argosy's Empress.</p> <p>Redesigned "Preferred" card. All text on reverse is centered.</p> <p>Contributor: Esther Barker <a href="mailto:ebarker52193@comcast.net">ebarker52193@comcast.net</a></p>	 <p>ARGOSY'S EMPRESS PREFERRED Issue Date: July '05</p>	 <p>Use of this card constitutes acceptance of the terms and conditions of Argosy's Empress Preferred Club program, which may be canceled or altered at any time without notice. Card is non-transferable and may only be used by the cardholder. Card remains the property of Argosy Gaming Company and must be surrendered upon request. Cardholder must be 21 years of age or older. Card cannot be used as identification for cage or club transactions or withdrawal into the casino. Must be properly inserted in slot machine or presented at table game to earn club benefits. Argosy's Empress Casino reserves the right to purge all Preferred points from any account with no activity in 60 six months without advance notice.</p> <p>P.O. Box 2700 • Joliet, IL 60434-2700 • 1-800-438-9600 • www.argosy.com Gambling Problem? Call 1-800-GAMBLER</p>
<p>Iowa – Council Bluffs - Ameristar Casino, Star Rewards card.</p> <p>Dated 2004 on backside centered on the bottom.</p> <p>Not in Lamb/Wells guide.</p> <p>Contributor: John Kallman <a href="mailto:cashcoinconnection@yahoo.com">cashcoinconnection@yahoo.com</a></p>	 <p>AMERISTAR CASINO STAR AWARDS JOHN KALLMAN 144472223 Council Bluffs</p>	 <p>For reservations or information, please call 1-877-IM-A-STAR.</p> <p>This card is the property of Ameristar Casino Council Bluffs, Inc. and must be surrendered immediately upon request. Use of this card indicates acceptance of the terms and conditions of the Star Awards program. Ameristar reserves the right to change or alter the terms and conditions of any aspect of this program. This card and any benefits earned are non-transferable and may be canceled by Ameristar Casino, Inc. or its subsidiaries at any time. Cardholders must be at least 21 years of age. Proper ID required.</p> <p>Gambling Problem? Call 1-800-BETS OFF.</p> <p>©2004 Ameristar Casino Council Bluffs, Inc.</p>
<p>Iowa – Dubuque – Diamond Jo Casino. Standard "Diamond Club" card.</p> <p>Contributor: Janice and Jerry O'Neal <a href="mailto:Junkman3@cox.net">Junkman3@cox.net</a></p>	 <p>Diamond Club 81176 JEROME SINKOVEC DIAMOND JO CASINO</p>	 <ol style="list-style-type: none"> <li>It is the card holders responsibility to make sure the card is properly inserted in the slot machine to accumulate bonus points.</li> <li>All transactions must be accompanied by a valid photo I.D.</li> <li>This card and its benefits are not transferable.</li> <li>The Dubuque Diamond Jo casino reserves the right to terminate or modify use of this card at any time.</li> <li>Bonus Points acquired will become invalid if account is not active within a six month period.</li> <li>Bet with your head, not over it. If someone you know needs gambling treatment call 1-800-BETS-OFF.</li> </ol> <p>Diamond Jo Casino (563) 690-2100 <a href="http://www.diamondjo.com">www.diamondjo.com</a></p> <p>DIAMOND JO CASINO</p>

Iowa – Dubuque – Diamond Jo Casino.  
“Double Diamond Club” card.

Contributor: Janice and Jerry O’Neal  
[Junkman3@cox.net](mailto:Junkman3@cox.net)



Iowa – Dubuque – Diamond Jo Casino.  
“Triple Diamond Club” card.

Contributor: Janice and Jerry O’Neal  
[Junkman3@cox.net](mailto:Junkman3@cox.net)

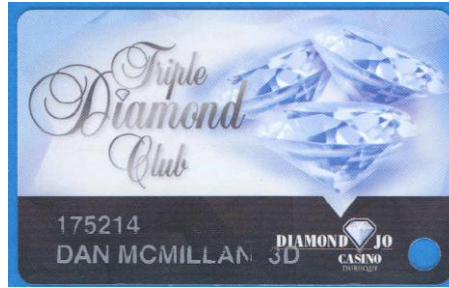

Minnesota – Granite Falls - Prairie’s Edge Casino Resort, Club Horizon card.

Minnesota – Granite Falls - Firefly Creek Casino. **Slot club reopened.**  
Color: card’s background color changed to Black.

Contributor: John Kallman  
[cashcoinconnection@yahoo.com](mailto:cashcoinconnection@yahoo.com)



Mississippi – Biloxi - Boomtown Casino, Standard card.

Contributor: John Kallman  
[cashcoinconnection@yahoo.com](mailto:cashcoinconnection@yahoo.com)

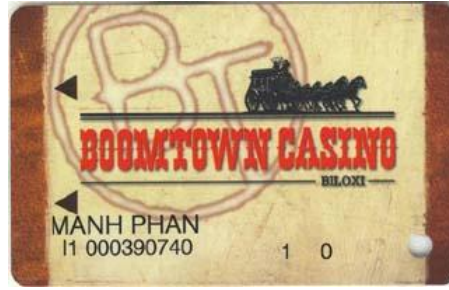

Mississippi – Biloxi – Palace Casino.

Redesigned Power Play card.

Contributor: Esther Barker  
[ebarker52193@comcast.net](mailto:ebarker52193@comcast.net)

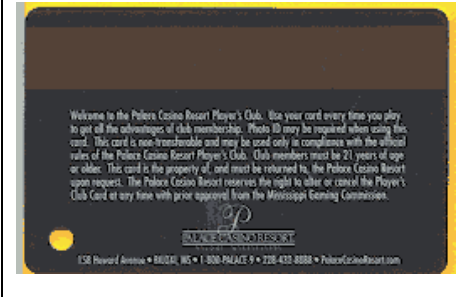

Mississippi – Tunica – Horseshoe Casino, Platinum Winners Circle (gold card pictured previously).

Reverse has Horseshoe®, Harrahs®, Rio®, Showboat®, Harveys® and Total Rewards in box lower left. ©2005 Harrah’s License Company, LLC. All Rights Reserved.

Contributor: Esther Barker  
[ebarker52193@comcast.net](mailto:ebarker52193@comcast.net)

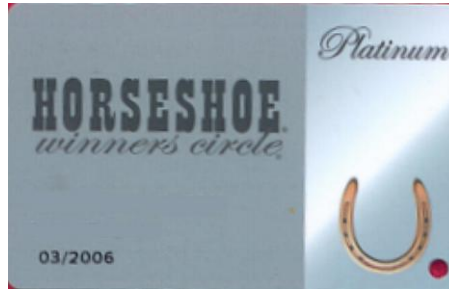

Mississippi – Tunica – Horseshoe Casino, Diamond Winners Circle.

Reverse has Horseshoe®, Harrahs®, Rio®, Showboat®, Harveys® and Total Rewards in box upper left – leaves space for photo. ©2005 Harrah’s License Company, LLC. All Rights Reserved.

Contributor: Esther Barker  
[ebarker52193@comcast.net](mailto:ebarker52193@comcast.net)

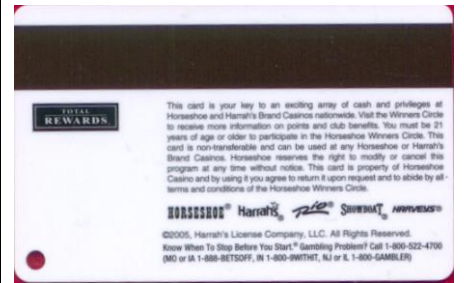

Missouri – St. Louis - Argosy Alton Belle. Redesigned “Preferred” card.

Contributor: Esther Barker  
[ebarker52193@comcast.net](mailto:ebarker52193@comcast.net)

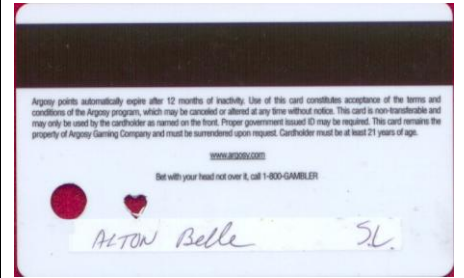
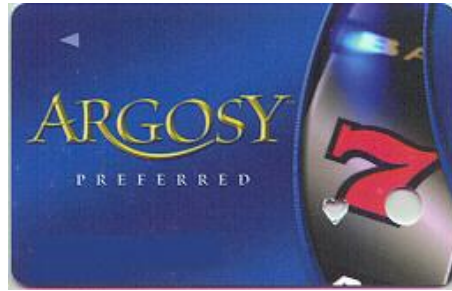

Nevada – Henderson – Eldorado Casino and Joker’s Wild Casino, Standard card. Similar to previous issue except they have added the Eldorado Casino to the front and backsides.

Contributor: John Kallman  
[cashcoinconnection@yahoo.com](mailto:cashcoinconnection@yahoo.com)

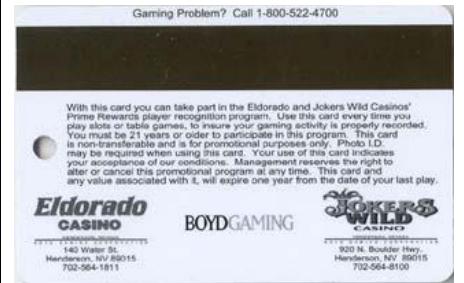

Nevada – Henderson – Fiesta Henderson, Barley,s, Gold Rush, Magic Star Casinos.

Nevada - Las Vegas – Fiesta Rancho, Wild Wild West, Wildfire Casinos.

Football Promotional card.

Contributor: Larry and Alice Kopp  
[Lachips@aol.com](mailto:Lachips@aol.com)

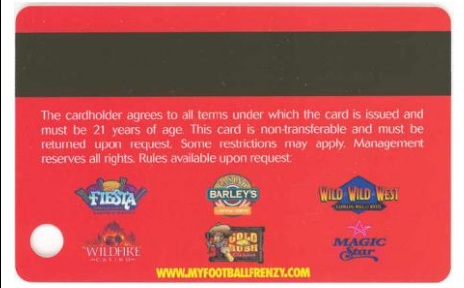

Nevada – Las Vegas - Barcelona Casino.

Redesigned Players Club card.

Contributor: Esther Barker  
[ebarker52193@comcast.net](mailto:ebarker52193@comcast.net)



Nevada – Las Vegas - Foothills Ranch Casino & Restaurant.

Redesigned Ranch Hand Players club. Has barcode on obverse bottom.

Contributor: Esther Barker  
[ebarker52193@comcast.net](mailto:ebarker52193@comcast.net)

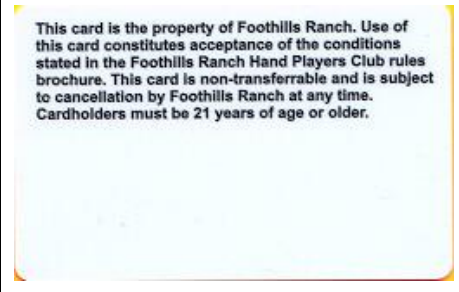

Nevada – Las Vegas – Nevada Palace, Standard card.

Similar to 9<sup>th</sup> issue but the grey lettering "HOTEL CASINO. LAS VEGAS" just below the logo has been removed.

Manufacture: Plastic-Print-A-Card.

Contributor: John Kallman  
[cashcoinconnection@yahoo.com](mailto:cashcoinconnection@yahoo.com)



Nevada - Las Vegas – Putter’s Bar & Grill. Reopened using slot card for slots.

Putter’s Bar & Grill using slot card with “diner rewards” special sticker.

Contributor: Larry and Alice Kopp  
[Lachips@aol.com](mailto:Lachips@aol.com)

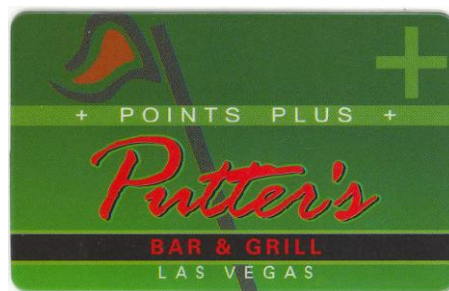

Nevada – Las Vegas – Sahara Casino.

Smaller logo, Hotel Casino Las Vegas in white letters and more prominent.

Manufacturer: PPC on reverse is 1” long.

Contributor: Esther Barker  
[ebebarker52193@comcast.net](mailto:ebebarker52193@comcast.net)

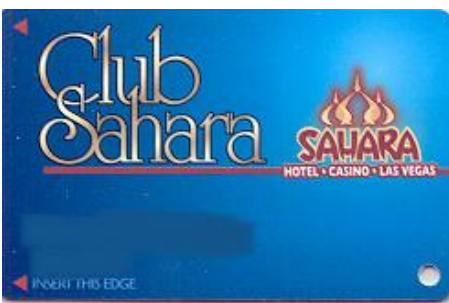

Nevada – Las Vegas – Wynn Casino.

Possible error card as reverse text is upside down and mag strip is at the bottom – all 3 card fronts are right side up – that particular card is blank. Also one is printed Red C. (not Red Card) on front.

Contributor: Esther Barker  
[ebebarker52193@comcast.net](mailto:ebebarker52193@comcast.net)



Nevada – Mesquite – Eureka Casino.

Casino Hotel in colored banner obverse. “Where the Players Win!” added. New back.

Contributor: Esther Barker  
[ebebarker52193@comcast.net](mailto:ebebarker52193@comcast.net)



Nevada – Mesquite - Virgin River Casino.

Slight color variation obverse. No longer has casino logo reverse.

Contributor: Esther Barker  
[ebebarker52193@comcast.net](mailto:ebebarker52193@comcast.net)

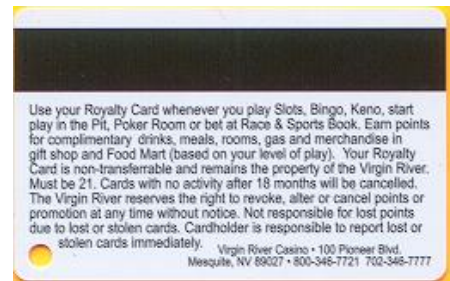

Nevada – Reno – Atlantis Casino

Hot August Nights 2005 Club Paradise.

Manufacturer: PPC



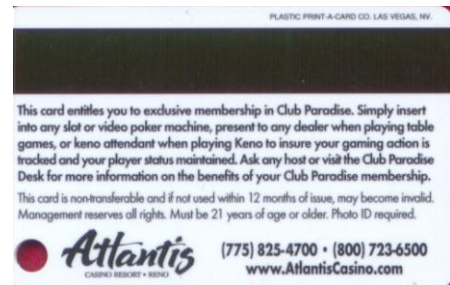
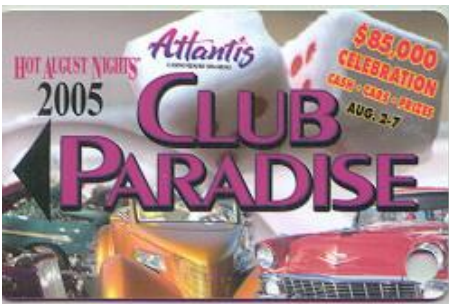





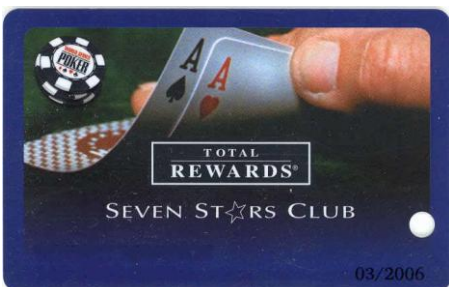

Contributor: Moses Jardin

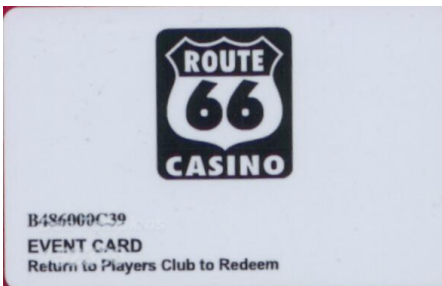
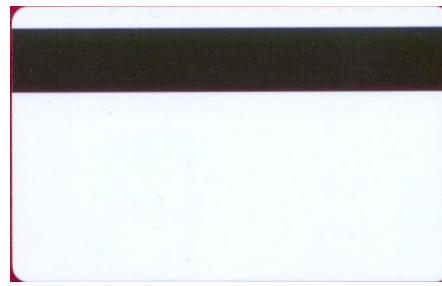

Nevada – Reno - Harrahs Casino Seven Stars Club “World Series of Poker” on Double Aces card.

Contributor: Janice and Jerry O’Neal  
[Junkman3@cox.net](mailto:Junkman3@cox.net)

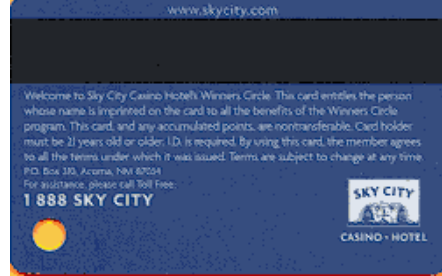

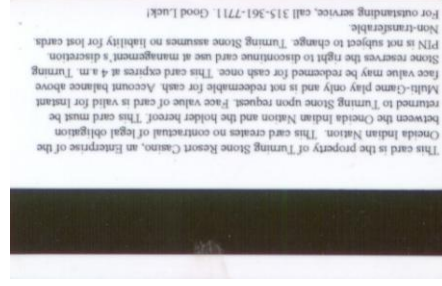
<p>New Jersey – Atlantic City –Showboat Casino.</p> <p>New House of Blues Total Rewards card. 4 casino logos reverse. ©2005 Harrah's License Company, LLC. All Rights Reserved.</p> <p>Contributor: Esther Barker  <a href="mailto:ebarker52193@comcast.net">ebarker52193@comcast.net</a></p>		
<p>New Mexico – Casa Blanca - Route 66 Casino.</p> <p>White Event Card (apparently not a slot card)</p> <p>Contributor: Esther Barker  <a href="mailto:ebarker52193@comcast.net">ebarker52193@comcast.net</a></p>		
<p>New Mexico – Acoma - Sky City Casino.</p> <p>Winners Circle VIP. Turquoise w/wide silver stripe obverse.</p> <p>Contributor: Esther Barker  <a href="mailto:ebarker52193@comcast.net">ebarker52193@comcast.net</a></p>		
<p>New Mexico – Acoma - Sky City Casino.</p> <p>Winners Circle VIP. Turquoise w/wide silver stripe obverse. Trucker card – has big rig pictured right obverse. Same reverse as regular VIP card.</p> <p>Contributor: Esther Barker  <a href="mailto:ebarker52193@comcast.net">ebarker52193@comcast.net</a></p>		
<p>New Mexico – Acoma - Sky City Casino.</p> <p>Winners Circle MVP. Blue w/wide silver stripe obverse. Trucker card – has big rig pictured right obverse.</p> <p>Contributor: Esther Barker  <a href="mailto:ebarker52193@comcast.net">ebarker52193@comcast.net</a></p>		
<p>New York – Verona - Turning Stone Casino.</p> <p>\$5 Instant Multi-Game card – Brad Paisley Mud and Suds Tour January 14, 2005. Reverse text is upside down.</p> <p>Contributor: Esther Barker  <a href="mailto:ebarker52193@comcast.net">ebarker52193@comcast.net</a></p>		

South Dakota – Deadwood – Tin Lizzie Casino "Preferred Players Card", Senior.

Contributor: John Kallman  
[cashcoinconnection@yahoo.com](mailto:cashcoinconnection@yahoo.com)

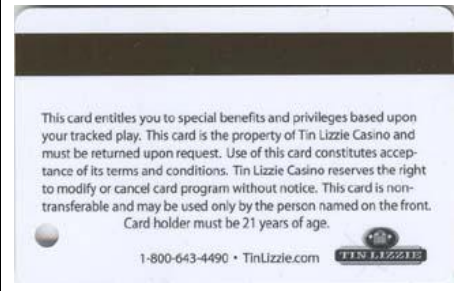
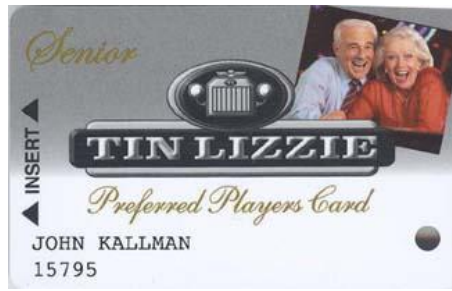

Wisconsin – Green Bay – Oneida Bingo and Casino, "Fun Club" card.  
 Change background color to Black.  
 Backside is upside down same as previous card.

Contributor: Janice and Jerry O'Neal  
[Junkman3@cox.net](mailto:Junkman3@cox.net)



## Race Tracks

State/City – Casino	Card Front	Card Back
<p>Iowa – Dubuque – Dubuque Greyhound Park, "Platinum" card.</p> <p>Contributor: Janice and Jerry O'Neal  <a href="mailto:Junkman3@cox.net">Junkman3@cox.net</a></p>		
<p>West Virginia – Charlestown - Charles Town Races.</p> <p>"Players Choice" card. Similar to previous card except backside text is smaller and each line is centered.</p> <p>Contributor: Dick Adamowicz  <a href="mailto:Bcca344@aol.com">Bcca344@aol.com</a></p>		